

Карусель

(вальс)

Б.Тихонов

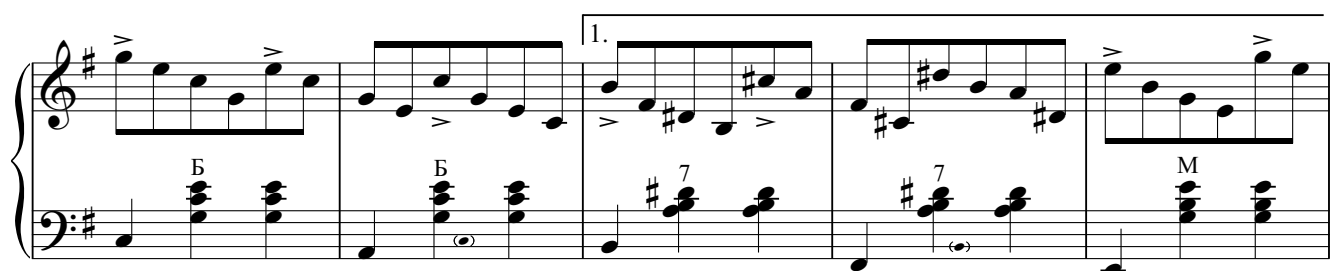
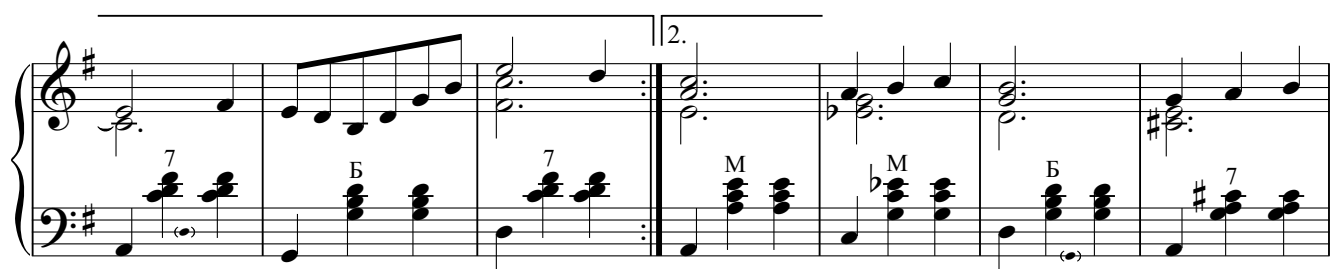
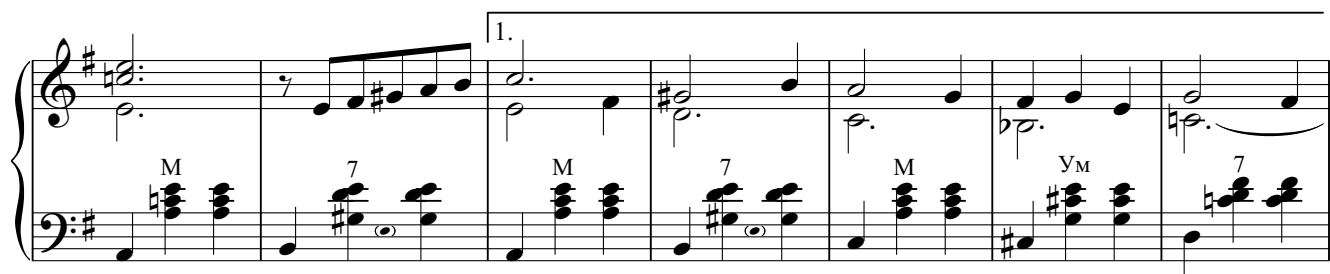
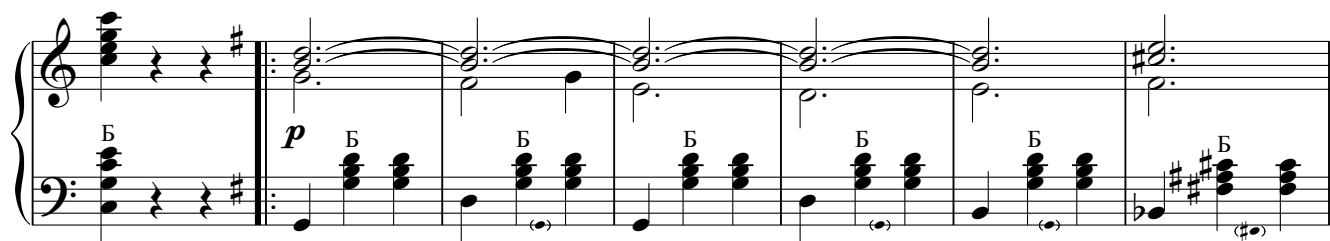
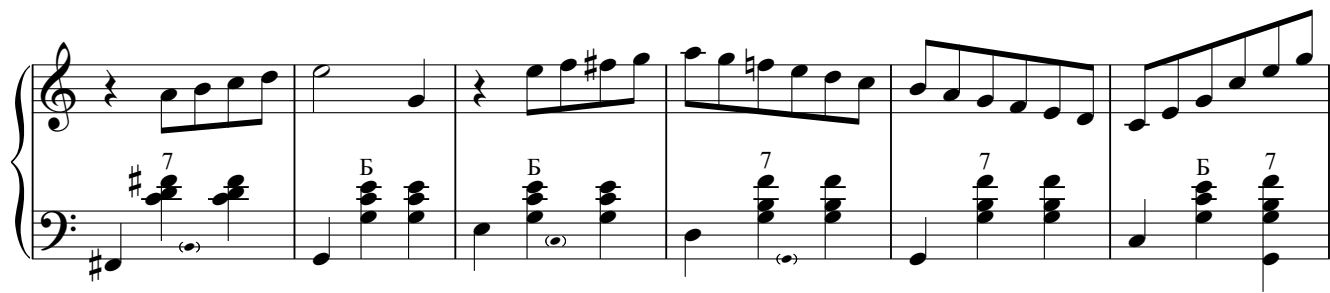

Second system of the musical score. The right hand continues the melodic development. The left hand features chords labeled 'M' (major triad) and 'Б' (B-flat major triad). A first ending bracket is present at the end of the system.

Third system of the musical score. The right hand has a melodic line with a repeat sign and a second ending. The left hand includes chords labeled 'M' and '7' (seventh chord).

Fifth system of the musical score. The right hand has a melodic line with a first ending bracket. The left hand includes chords labeled 'M' and '7'.

Sixth system of the musical score. The right hand has a melodic line. The left hand includes chords labeled '7' and 'Б'.

